

The Passenger

By Iggy Pop and Ricky Gardiner, arr. Ian Burton

Possible structure of The Passenger:

- intro (section 1)
- verse 1 (section 2)
- verse 2 (section 3)
- chorus 1 (section 4)
- verse 3a (section 5)
- verse 3b (section 6)
- chorus 1 (section 7)
- chorus 2 (section 8)

These are all of the sections that you can play in The Passenger

You can just play this main riff all the way through

ELECTRIC GUITAR OR PIANO SOUND



These are the main sections for your instrument:

Verse 1: Section 2

MAIN RIFF 4 TIMES

Verse 2: Section 3

FLUTE SOUND

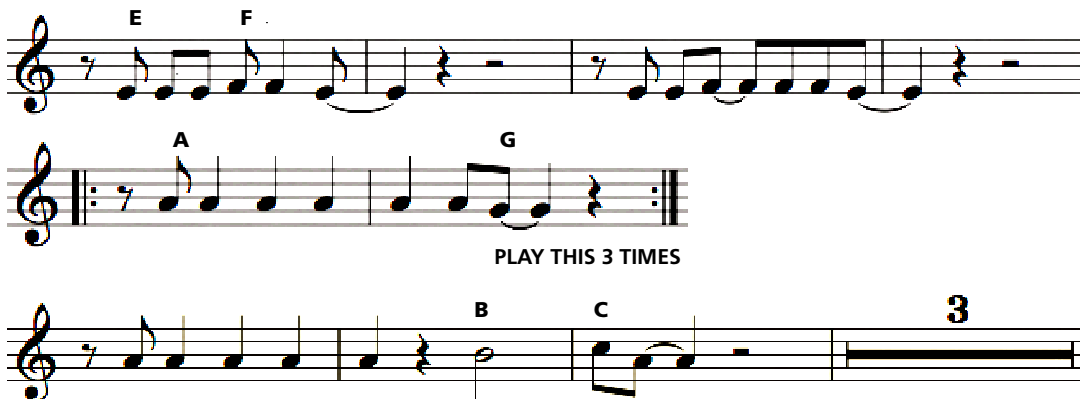

Chorus 1: Sections 4 and 7

PLAY MAIN RIFF 2 TIMES

Try these sections if you have time

Verse 3b: Section 6

CLARINET SOUND



PLAY THIS 4 TIMES



Chorus 2: Section 8

EITHER:

- repeat the whole of this section and fade, or
- end with the three note stab on the last time only

TUNED PERCUSSION SOUND

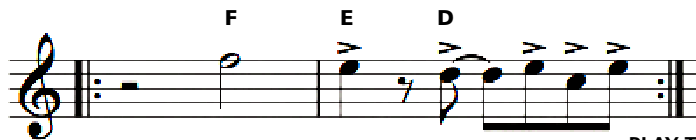

PLAY THIS 2 TIMES

