

The Passenger

By Iggy Pop and Ricky Gardiner, arr. Ian Burton

Possible structure of The Passenger:

- intro (section 1)
- verse 1 (section 2)
- verse 2 (section 3)
- chorus 1 (section 4)
- verse 3a (section 5)
- verse 3b (section 6)
- chorus 1 (section 7)
- chorus 2 (section 8)

These are all of the sections that you can play in The Passenger

You can just play this main riff all the way through:



These are the main sections for your instrument

Intro: Section **1**

PLAY MAIN RIFF 3 TIMES

Verse 1: Section **2**

PLAY MAIN RIFF 4 TIMES

Verse 2: Section **3**

PLAY MAIN RIFF 4 TIMES

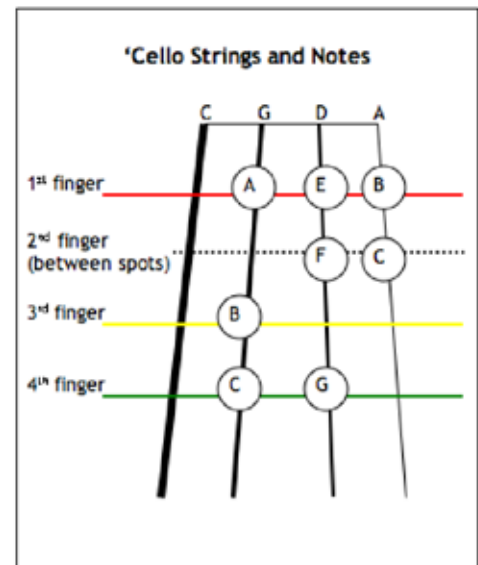

Chorus 1: Sections **4** and **7**



PLAY THIS 2 TIMES

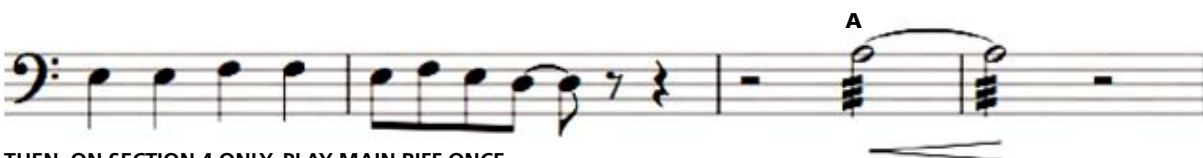

THEN, ON SECTION 4 ONLY, PLAY MAIN RIFF ONCE

Try these sections if you have time

Verse 3a: Section 5

(only play if asked)



PLAY THIS 2 TIMES



Verse 3b: Section 6

PLAY MAIN RIFF 3 TIMES

Chorus 2: Section 8

EITHER:

- repeat the whole of this section and fade, or
- end with the three note stab on the last time only



PLAY THIS 2 TIMES

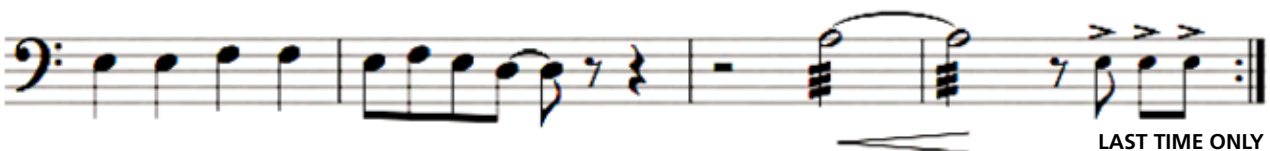

LAST TIME ONLY